

- WORK ORDERED BY -
TOM OASEN
309 BAKER STREET
ELKHORN, WI 53121

ASSIGNED E. LINE OF BAKER STREET
N 00°00'00" E

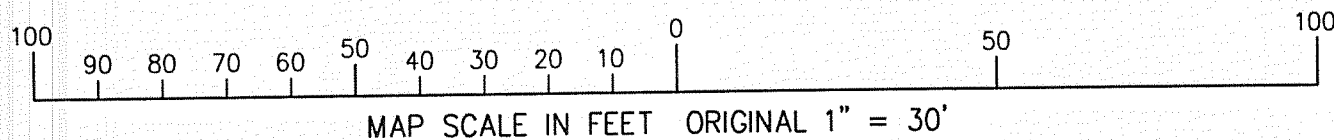
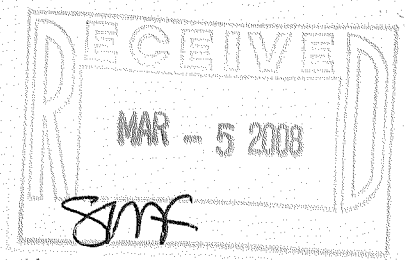
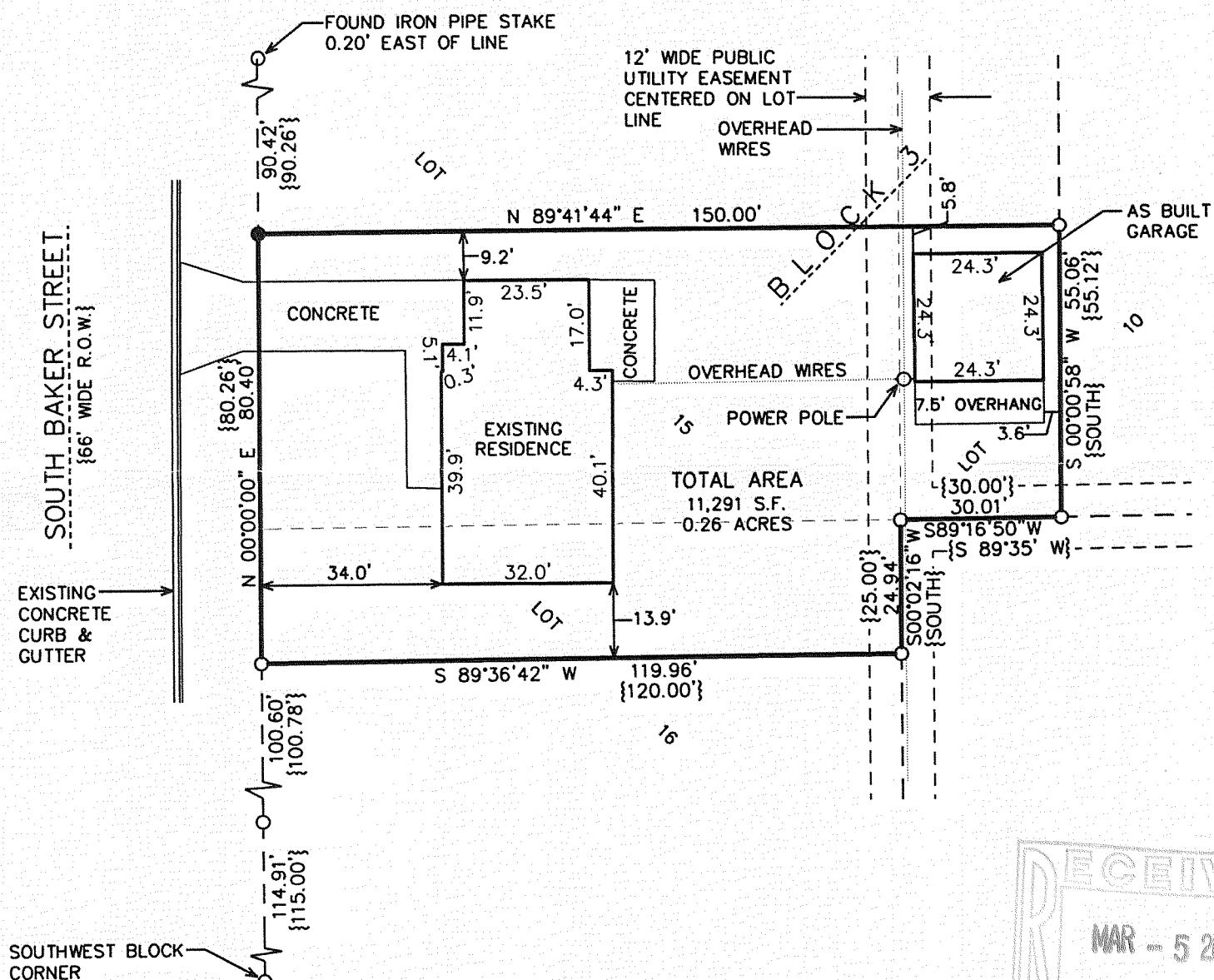

NOTE: COPIES OF THIS MAP TO WHICH THE FOLLOWING CERTIFICATE
WILL APPLY SHOW THE SURVEYOR'S ORIGINAL SEAL AND SIGNATURE
IN RED INK. COPIES BY ANY OTHER MEANS MAY HAVE ALTERATIONS
WHICH DO NOT REPRESENT THE SURVEYOR'S WORK PRODUCT.

I HEREBY CERTIFY THAT THE ABOVE DESCRIBED PROPERTY HAS BEEN SURVEYED UNDER MY DIRECTION AND THAT THE ABOVE MAP IS A TRUE REPRESENTATION THEREOF AND SHOWS THE SIZE AND LOCATION OF THE PROPERTY AND ITS EXTERIOR BOUNDARIES. THIS SURVEY IS MADE FOR THE USE OF THE PRESENT OWNERS OF THE PROPERTY, AND ALSO THOSE WHO PURCHASE, MORTGAGE, OR GUARANTEE THE TITLE THERETO WITHIN ONE YEAR FROM THE DATE HEREOF.

DATED: SEPTEMBER 26, 2007

REVISED 01-24-2008
AS BUILT GARAGE LOCATION

PETER S. GORDON R.L.S. 2101

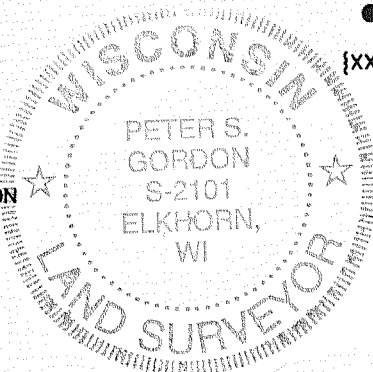

LEGEND

○ = FOUND IRON PIPE STAKE

● = SET IRON REBAR STAKE

{XXX} = RECORDED AS

PROJECT: 7436
DATE: 9/26/2007
SHEET 1 OF 1

JAN 23 2000 YJA 2-41

004-2192